



The EBMT Registry - System

EBMT Registry Office, London

Registry Upgrade – moving forward

Unfortunately the configuration of the new registry system could not be completed this year because the software provider unexpectedly closed down.

We continue to look at solutions to complete the project. Despite these setbacks, the Registry continues its mission to obtain the most complete and accurate data.

Changes to the Med-A

During 2014, the Registry Working Group (RWG) worked to agree changes to the Med-A data collection form.

During 2015, the Registry will be implementing the changes to the MED-A that have been agreed by the RWG and which are compatible with the current IT system. The new form will be presented to Data Managers during the congress by Per Ljungman, RWG Chair. (Tuesday 9.00-9.40am – Room 3B/01)

Sharing data with the CIBMTR

As a service to our members to decrease their workload, EBMT has an agreement with the CIBMTR to transfer MED-A data to them should the centre so wish. During the last years, the Registry Office has been working with the CIBMTR to build an automatic transmission system to achieve this.

There are still some technical impediments, but successful submission has been achieved for many transplants, with the emphasis on data from patients transplanted with USA cord blood units. The Registry hopes that full transmission will be possible during 2015.

Introducing ProMISE 3

Data Entry Editor

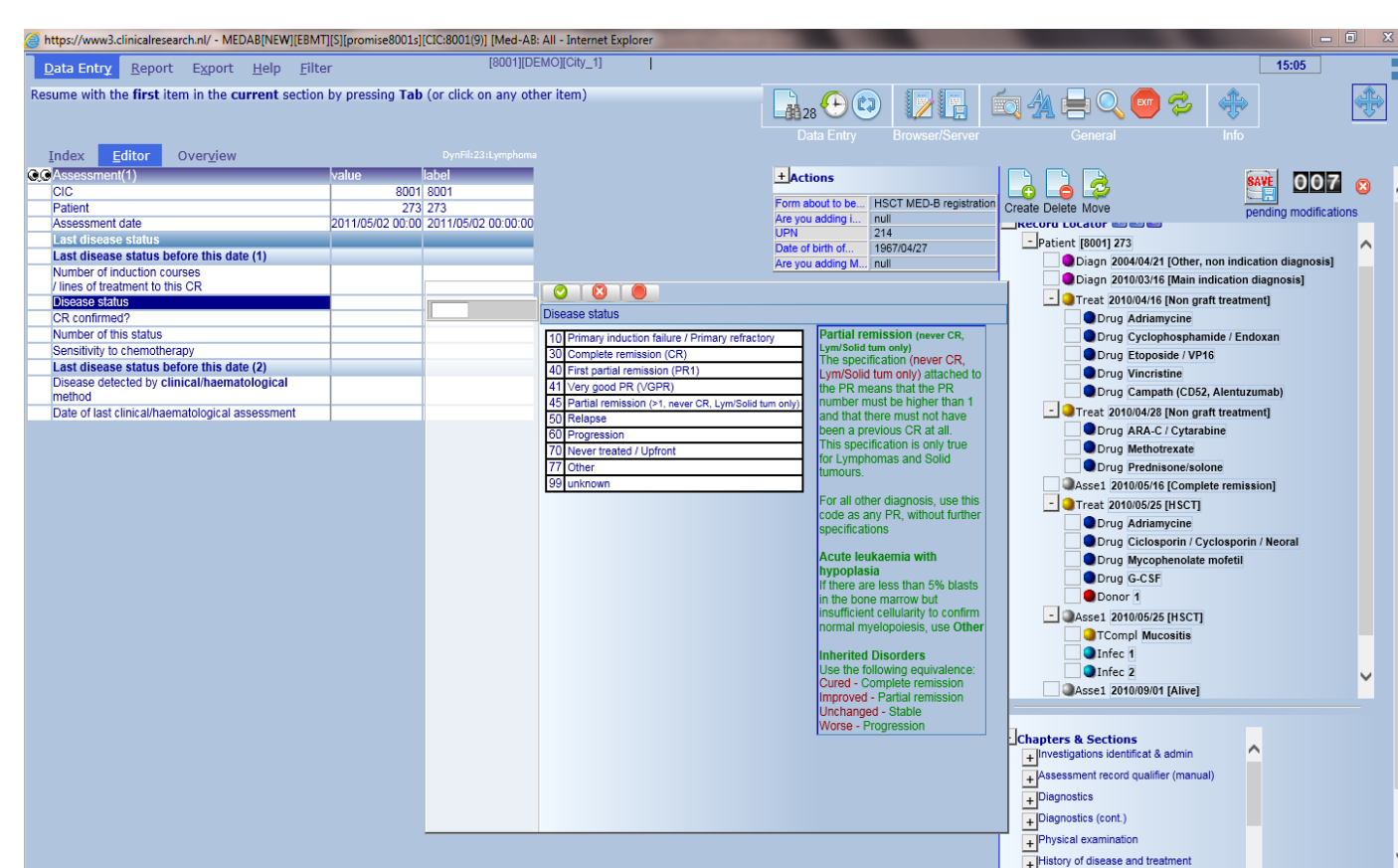

Labels and codes are very clearly displayed and the Actions menu has been simplified.

The Registry is upgrading to the latest version of our current system: ProMISE3. This upgrade is mandatory due to security reasons. Although ProMISE3 does not solve the structural issues of previous versions, it does have new functionalities. Here we introduce you to some of the new features and layout.

Data entry layout: ProMISE 2 versus ProMISE 3

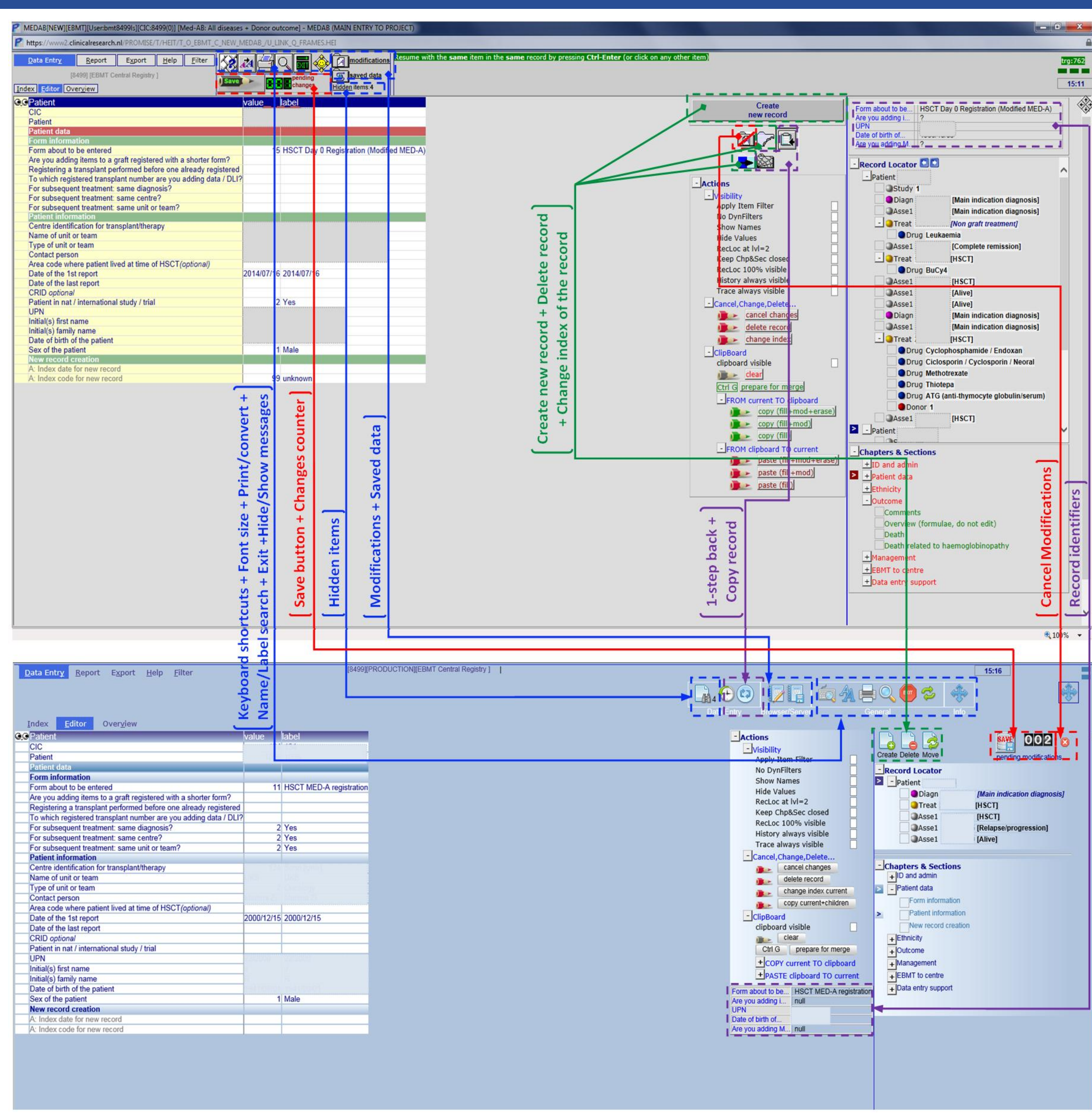

New Secure Download Facility

- ProMISE 3 output files can be exchanged with colleagues
- Files can be exchanged with users who have a ProMISE account.
- No more password-protected files getting blocked by your email server.
- No more problems with sending large files by email.
- You can upload a file of max 10MB to be stored for up to 100 days.

Easier access

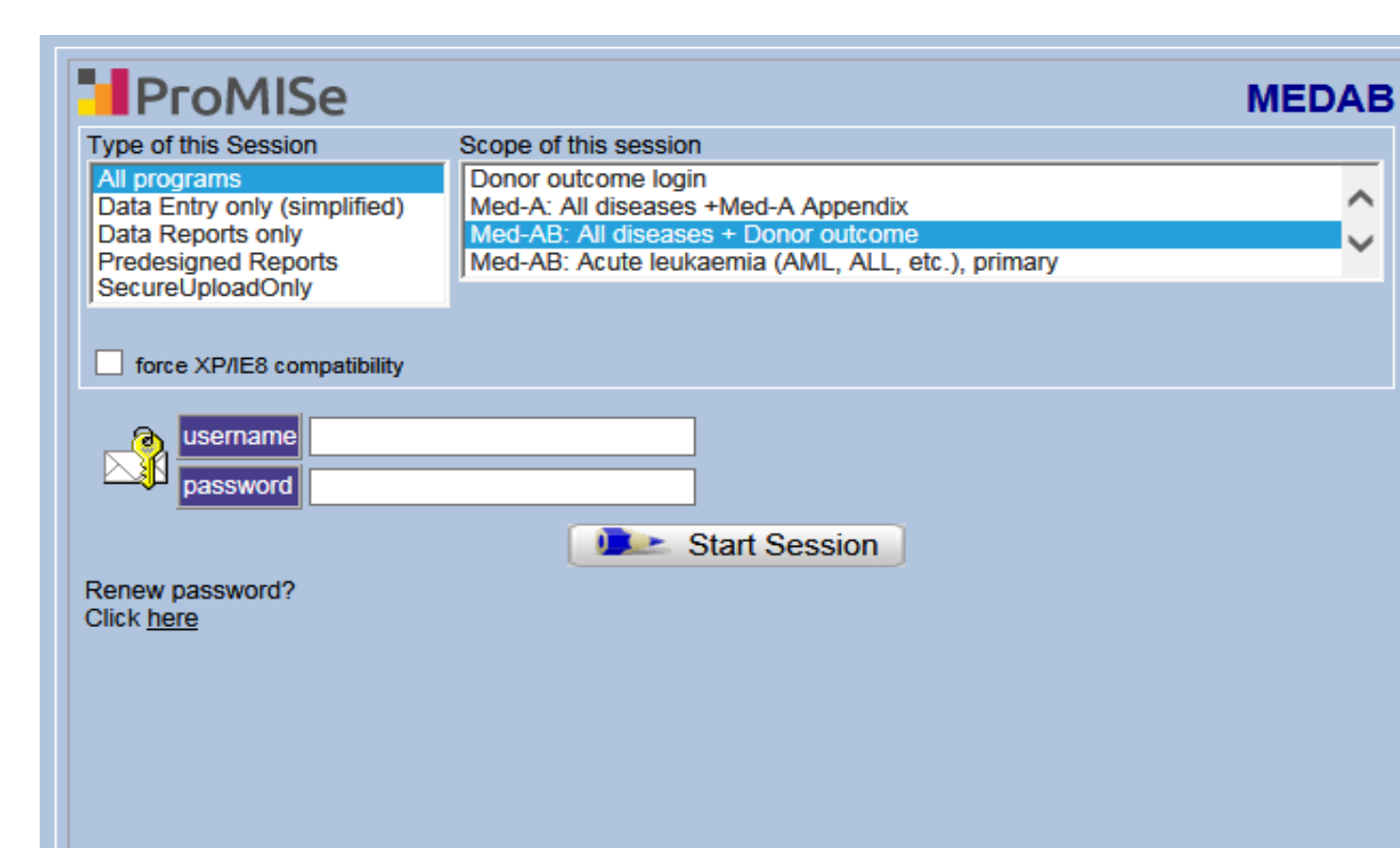

If you forget your password, you can now request a new one on the logon page. Enter your username and a security code will be emailed automatically to your registered email address

Password requests

Don't forget! - to check that we have your correct email address on the system. This is very important for communications and ProMISE 3 password updates

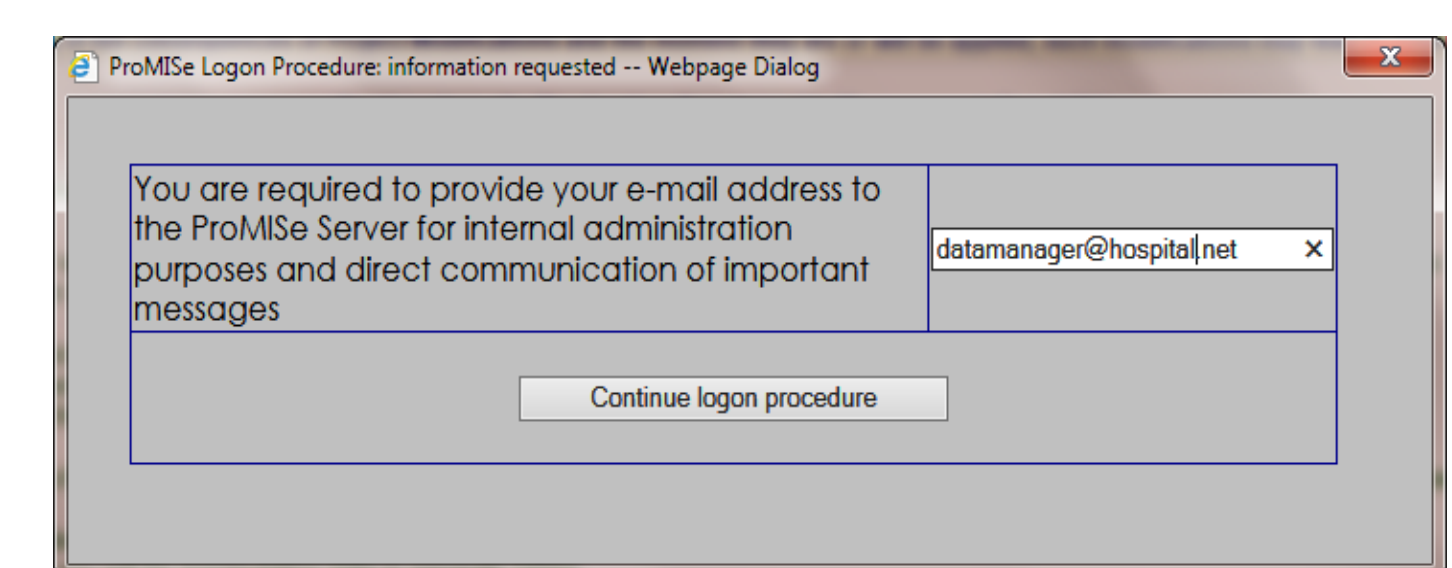

Emails addresses should be individual rather than team email addresses.

Converting data

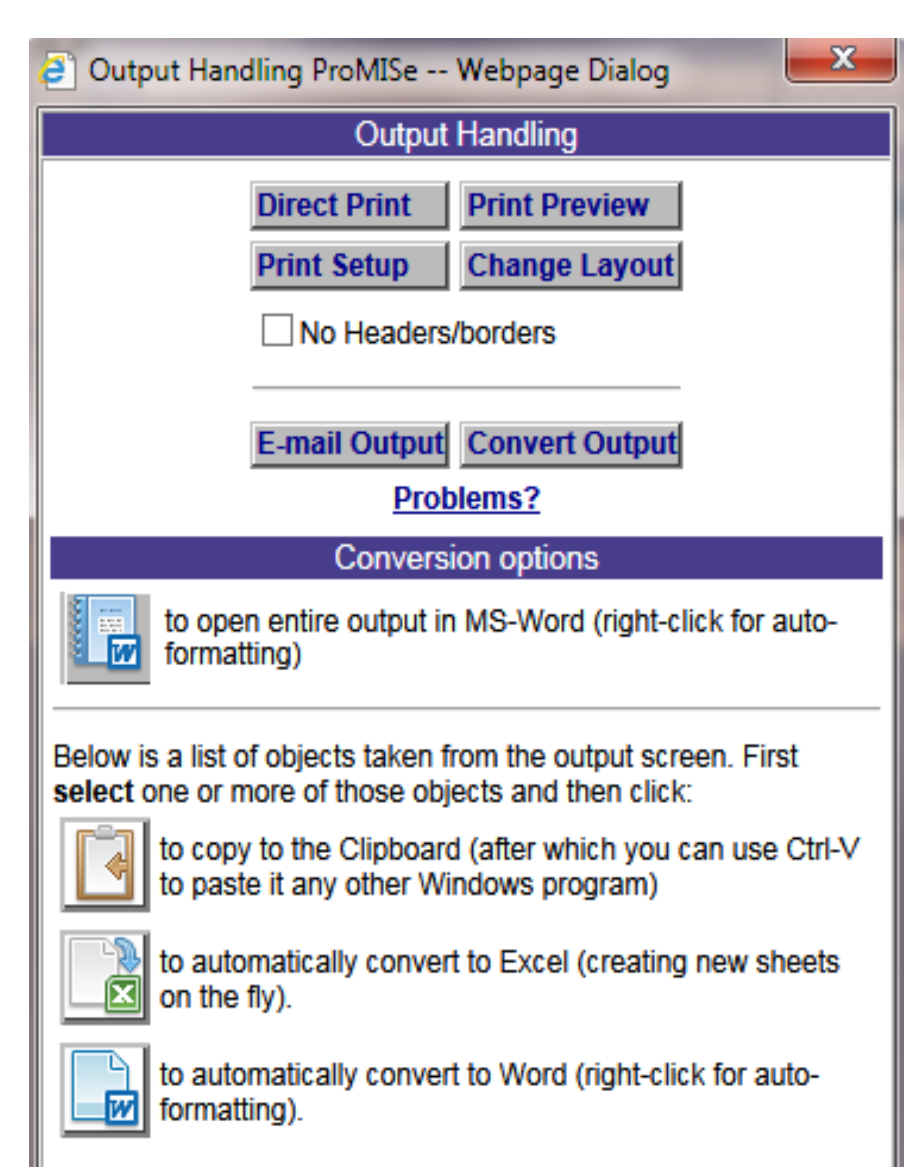

The number of options for transferring data has increased. So you can now copy and paste saved data to Ms Word ...

Converting data

....or to Ms Excel ...

List in Promise converted to Excel

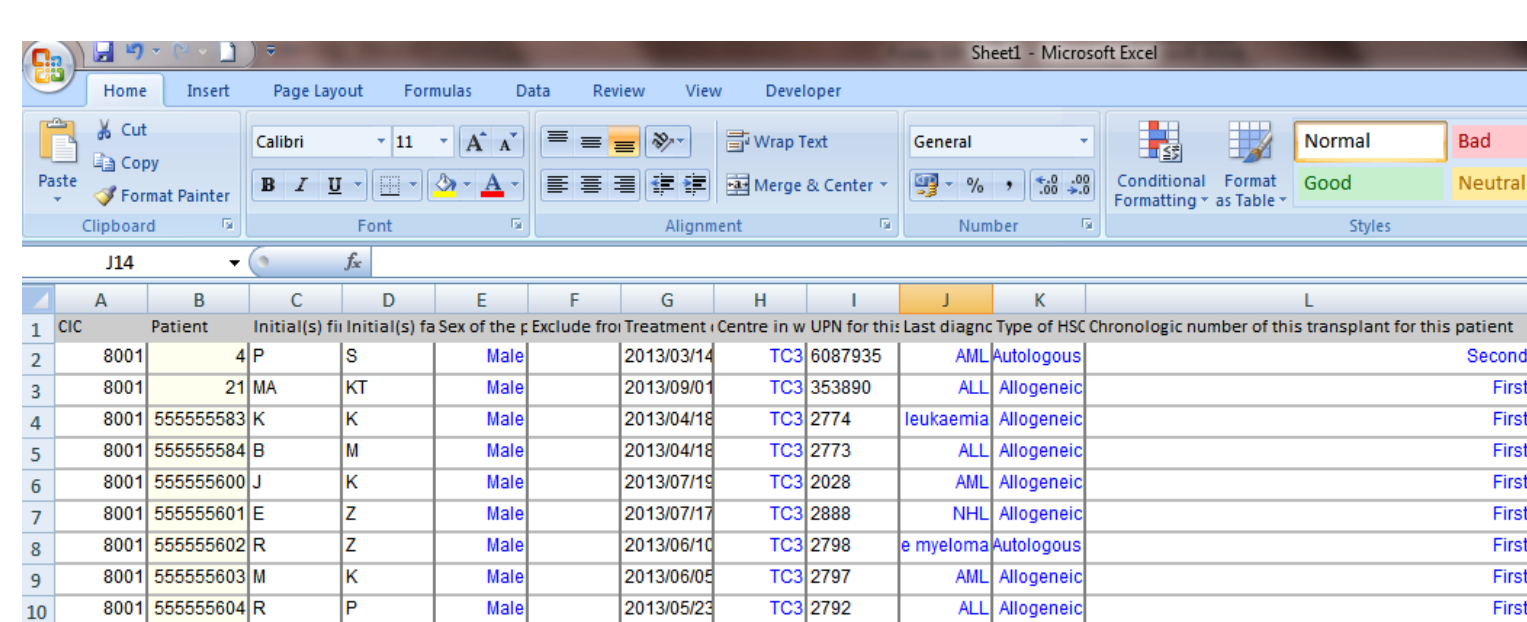

....in a few clicks!

Reports

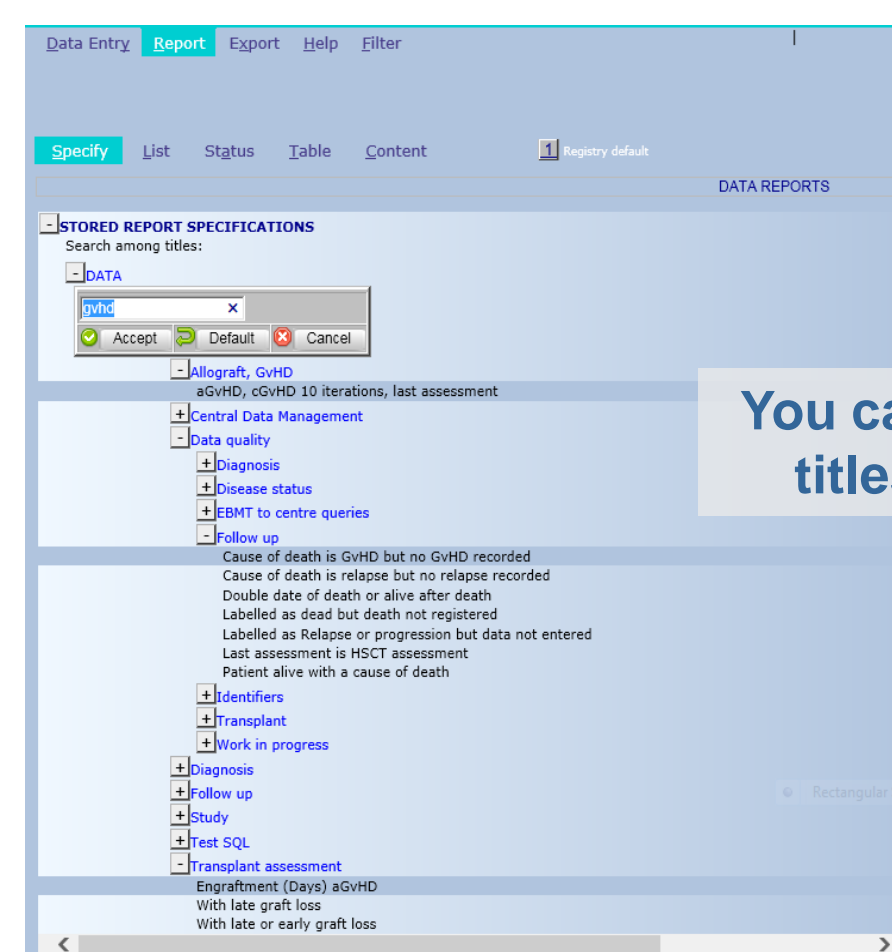

You can now search report titles using keywords.

And search among record filter titles instead of scrolling through a long list.

Frequencies and Cross-tabulations

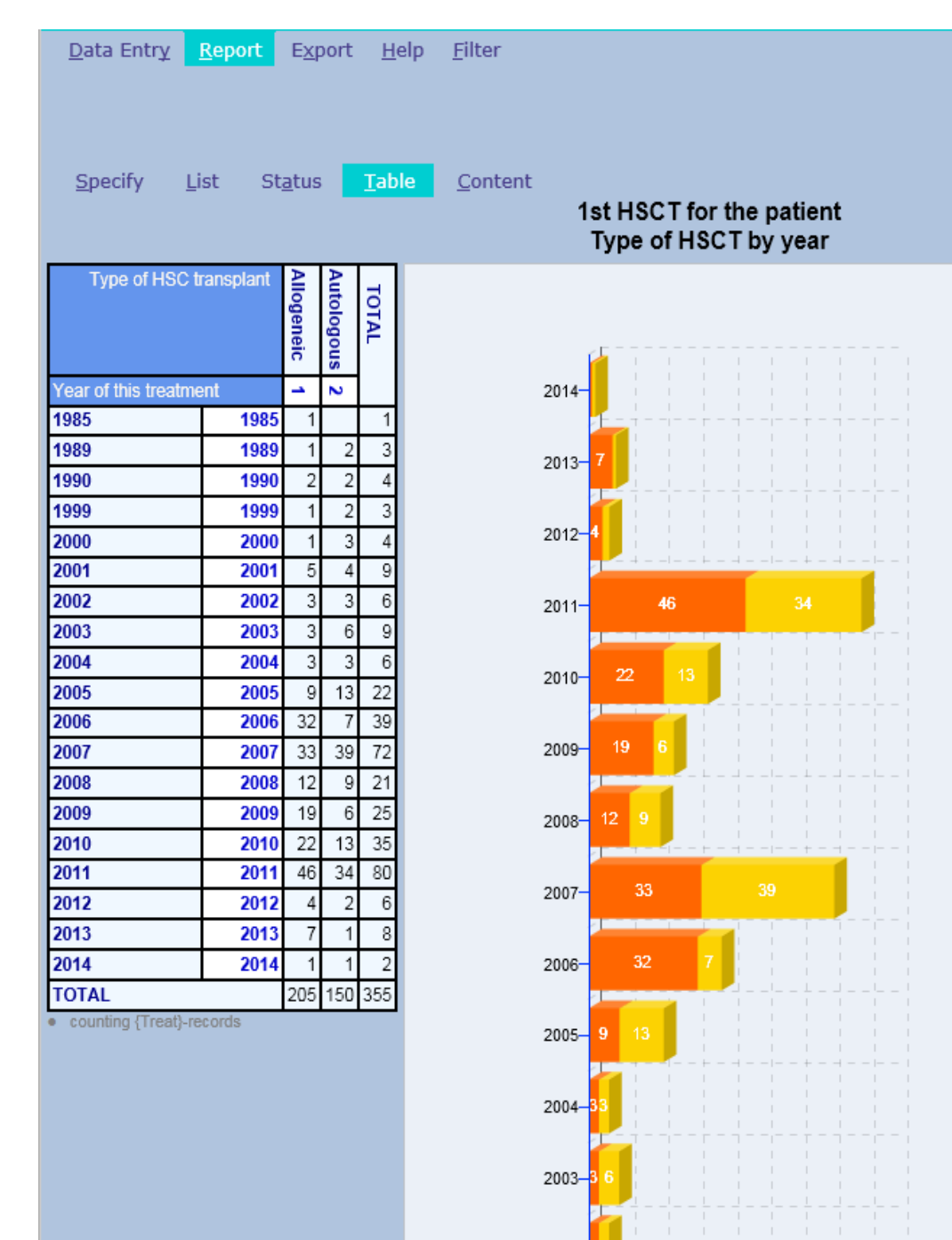

You can view clear graphs of your Centre data